

KARIBAN

K968

Ladies' crew neck jumper

- For an elegant and trendy style.
- Slim fit so it hangs perfectly.
- Lightweight, comfortable texture.

50% cotton / 50% acrylic. Fitted style. Double layer neck rib. Taped neck. Average weight size M : 268g.

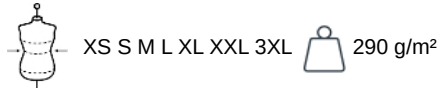

More information

Logistic



Country of origin

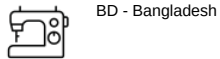

Customs code

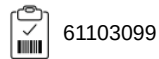

Also available in version



K967



KARIBAN

K968

Ladies' crew neck jumper

Dimensions (cm)

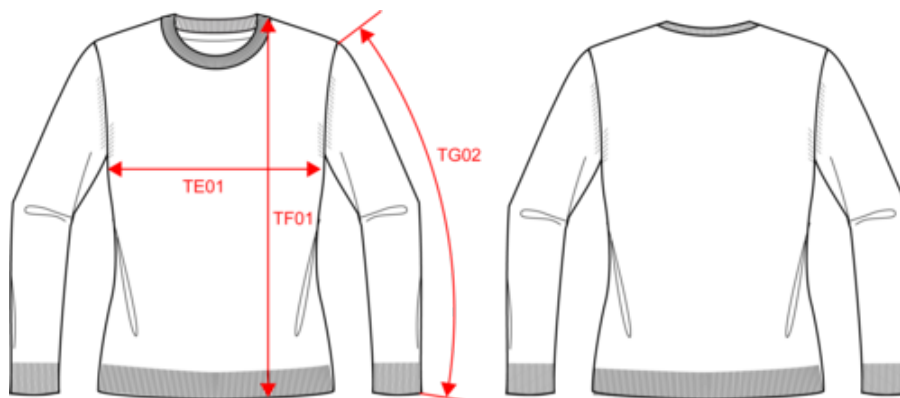

Measurements in cm	XS	S	M	L	XL	XXL	3XL
TE01 - 1/2 chest width at 1.5cm below armhole	42.00	45.00	48.00	51.00	54.00	57.00	60.00
TF01 - Total height from HSP	58.50	60.50	62.50	64.50	66.50	68.50	70.50
TG02 - Long sleeve length	59.00	60.00	61.00	62.00	63.00	64.00	65.00

KARIBAN

K968

Ladies' crew neck jumper

Colours information



Black

RVB : 35,35,37
Pantone C : Black
Pantone TCX : 19-4004TCX



Dark Grey

RVB : 63,60,60
Pantone C : 447C
Pantone TCX : 19-0000TCX



Grey Melange

RVB :
Pantone C : Based on 402C
Pantone TCX : Based on 16-3802TCX



Navy

RVB : 41,46,56
Pantone C : 433C
Pantone TCX : 19-4012TCX

Logistic



1



10

Sizes	Width (cm)	Height (cm)	Length (cm)	Net weight (kg)	Gross weight (kg)	Pieces/Box	Pieces/Bundle
XS	40.00000	13.00000	60.00000	2.80000	4.40000	10	5
S	40.00000	13.00000	60.00000	2.90000	4.50000	10	5
M	40.00000	13.00000	60.00000	3.10000	4.70000	10	5
L	40.00000	13.00000	60.00000	3.20000	4.80000	10	5
XL	40.00000	13.00000	60.00000	3.40000	5.00000	10	5
XXL	40.00000	13.00000	60.00000	3.60000	5.20000	10	5
3XL	40.00000	13.00000	60.00000	3.60000	5.40000	10	5